



Signed for and on behalf of the  
Western Australian Planning Commission

An officer duly authorised by the Commission  
pursuant to section 24 of the  
Planning and Development Act 2005  
for that purpose in the presence of:

Witness \_\_\_\_\_  
Date \_\_\_\_\_

Approved - Minister for Planning  
Date \_\_\_\_\_

Planning control area  
No: 142

**ORRONG ROAD**



**Legend**  
 Planning control area   
 Current MRS Road reserves

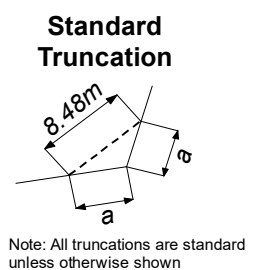

Program Manager: P. Jahmeerbacus  
 Geospatial Officer: J. Ballarotta  
 Examined: A. Power  
 Revised:  
 Version No: 2  
 Date: WAPC/286.9.1 22 Jan 2020

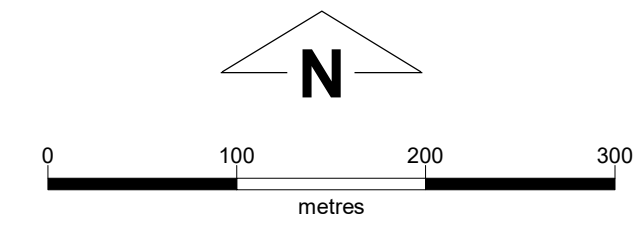

Plan Number  
**1.7924**

File number: 835/02/32/0001  
 Plan reference:  
 Metropolitan Region Scheme  
 1:25,000 sheet 16  
 Amending Plans:  
 1.7924 - 1.7925

Ref: 3015    Sheet 1 of 2



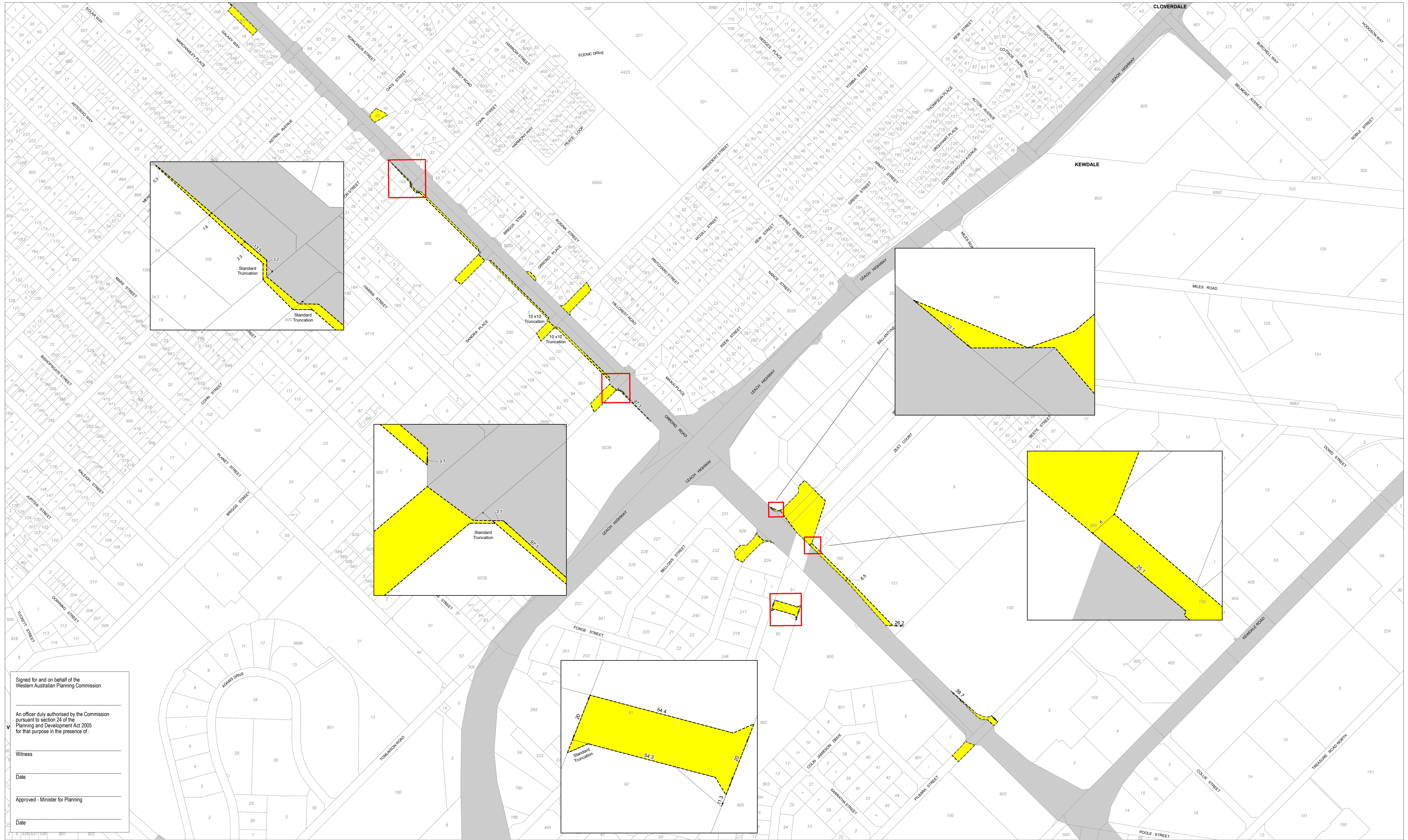

Signed for and on behalf of the  
Western Australian Planning Commission

---

An officer duly authorised by the Commission  
pursuant to section 24 of the  
Planning and Development Act 2005  
for that purpose in the presence of:

Witness \_\_\_\_\_

Date \_\_\_\_\_

Approved - Minister for Planning \_\_\_\_\_

Date \_\_\_\_\_

**Planning control area No: 142** **ORRONG ROAD**

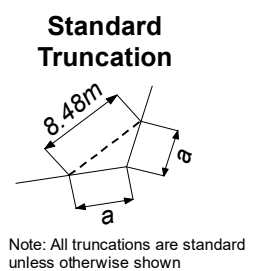
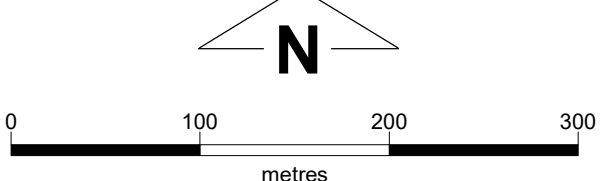
 <p>Created on date: Thursday, 23 January 2020 Produced by Data Analytics, Department of Planning, Lands and Heritage, Perth WA Base information supplied by Western Australian Land Information Authority SLIP 1096-2018-1</p>	<p><b>Legend</b></p> <p><span style="display: inline-block; width: 15px; height: 10px; background-color: yellow; border: 1px dashed black; margin-right: 5px;"></span> Planning control area</p> <p><span style="display: inline-block; width: 15px; height: 10px; background-color: grey; border: 1px solid black; margin-right: 5px;"></span> Current MRS Road Reserves</p>	 <p><b>Standard Truncation</b> 6.45m</p> <p><small>Note: All truncations are standard unless otherwise shown</small></p>	<p>Program Manager: P. Jahmeerbacus Geospatial Officer: J. Ballarotta Examined: A. Power Revised: Version No: 2 Date: WAPC/286.9.1 22 Jan 2020</p>		<p>Plan Number <b>1.7925</b></p> <p>Ref: 3015    Sheet 2 of 2</p>	<p>File number: 835/02/32/0001 Plan reference: Metropolitan Region Scheme 1:25,000 sheet 16 Amending Plans: 1.7924 - 1.7925</p>
--	---	---	--	---	---	---