



LOCATION PLAN
NOT TO SCALE

DRAWING LIST

- 1- LOCATION PLAN
- 2- SITE PLAN - STRATA PLAN
- 3- EXISTING FLOOR PLAN - ELEV - PHOTOS
- 4- PROPOSED FLOOR PLAN - ELEV - DETAILS

Revision History

Issue Name	Drawn	Date

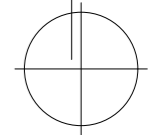
 <small>ARCHITECTURAL CONSULTANTS</small> ABN: 75702360239 email: tepuy.design.au@gmail.com web site: www.tepuy-design.com PERTH WA - Australia Phone: +61 0452 542 026	VR-ARRIVAL	Sheet Title LOCATION PLAN		
	Project Address 295 Albany Hwy Victoria Park WA, 6100	Client Andrew Lyttle	Project # 19-023	
	DO NOT SCALE FROM THIS DRAWINGS. All dimensions to be checked prior to start the works ALL DIMENSIONS IN MILIMETERS	Design J.Z.	Date 20-Sep-18	North 
		Drawn J.Z.	Page # 1 of 04	
Checked J.Z.		Scale in A3		

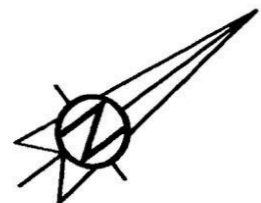
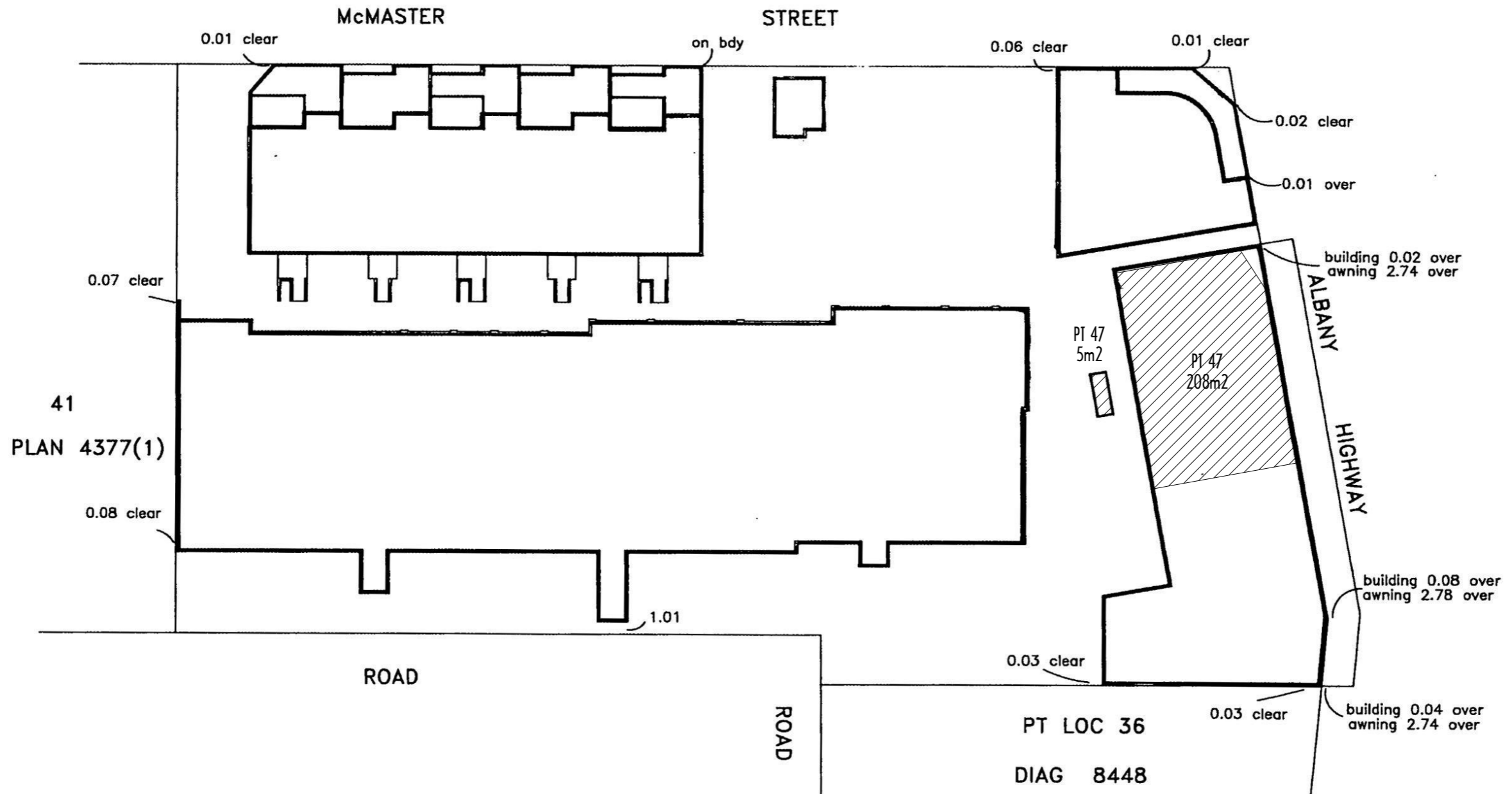

FUGRO SURVEY
 18 PROWSE STREET
 WEST PERTH W.A. 6005
 TEL 9322 4955
 FAX 9322 1775
 PLAN No LS/10374-2

SITE PLAN
 LOCATION PLAN
 (SCALE 1:400)

STRATA PLAN 34199
 STRATA/SURVEY STRATA PLAN

NOTE: THIS IS AN EXTRACT OF THE STRATA PLAN 34199 FROM LANDGATE DATED 17-03-98. REFER TO THE COMPLETE DOCUMENT FOR FURTHER INFORMATION.

Revision History

Issue Name	Drawn	Date

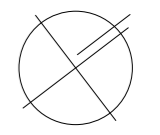
 ABN: 75702360239 email: tepuy.design.au@gmail.com web site: www.tepuy-design.com PERTH WA - Australia Phone: +61 0452 542 026	VR-ARRIVAL		Sheet Title SITE PLAN	
	Project Address 295 Albany Hwy Victoria Park WA, 6100		Client Andrew Lyttle	Project # 19-023
	Design J.Z.	Date 20-Sep-18	Drawn J.Z.	Page # 2 of 04
	Checked J.Z.	Scale 1:400in A3	North 	

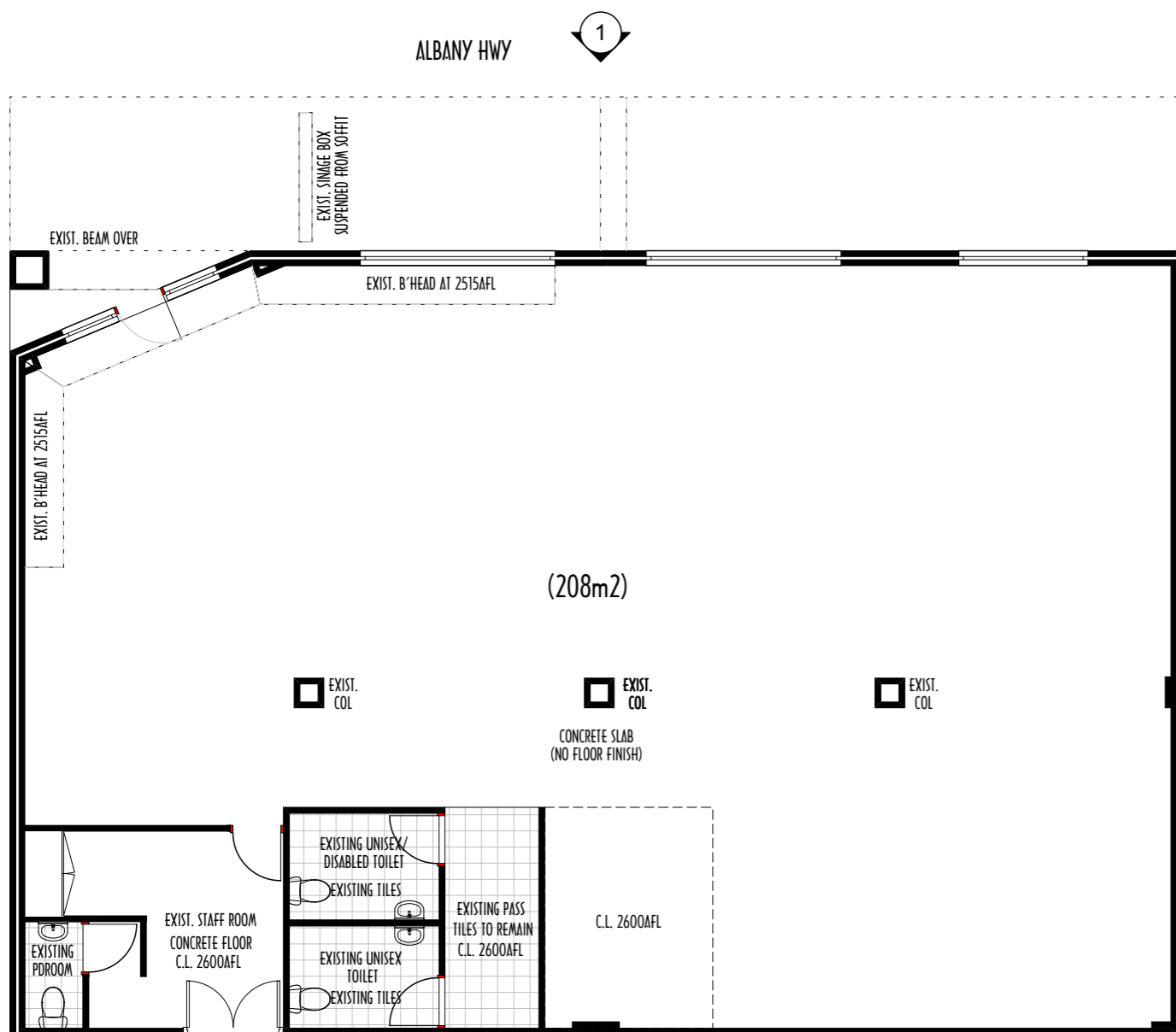

EXISTING PLAN
SCALE: 1:100

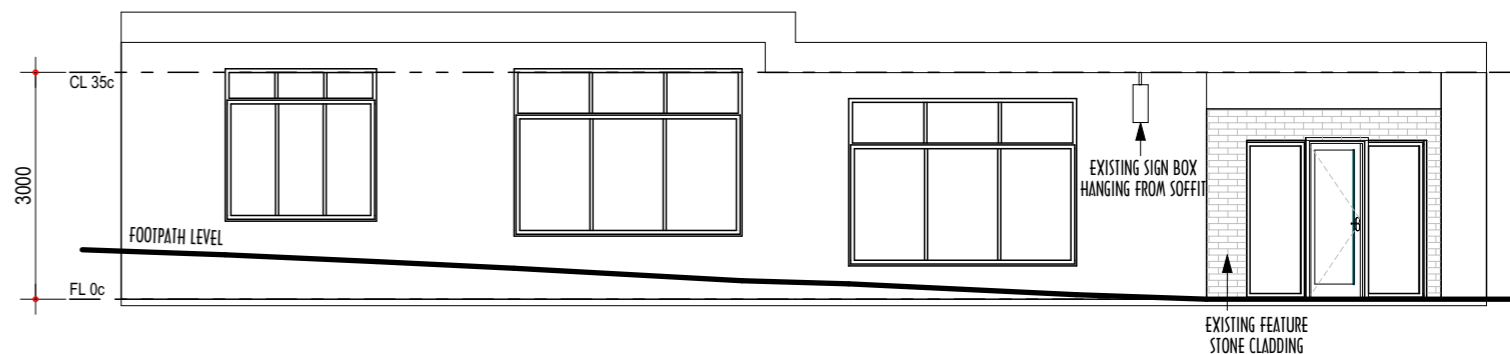
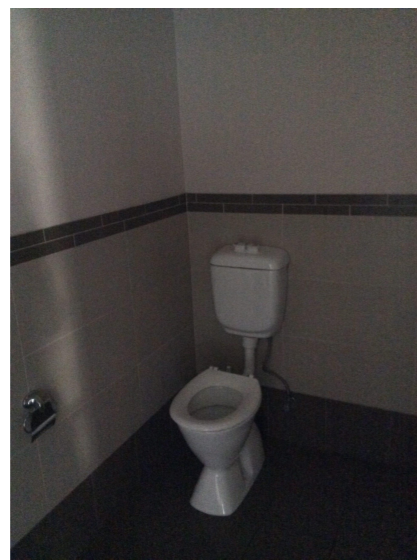

EXISTING ELEVATION 1
SCALE: 1:100



PHOTOS EXIST. CONDITION
PHOTOS TAKEN 18-09-2018

Revision History

Issue Name	Drawn	Date

 ABN: 75702360239 email: tepuy.design.au@gmail.com web site: www.tepuy-design.com PERTH WA - Australia Phone: +61 0452 542 026	VR-ARRIVAL		Sheet Title EXISTING PLAN	
	Project Address 295 Albany Hwy Victoria Park WA, 6100		Client Andrew Lyttle	Project # 19-023
	Design J.Z.	Date 20-Sep-18	Drawn J.Z.	Page # 3 of 04
	Checked J.Z.	Scale 1:100in A3	North 	

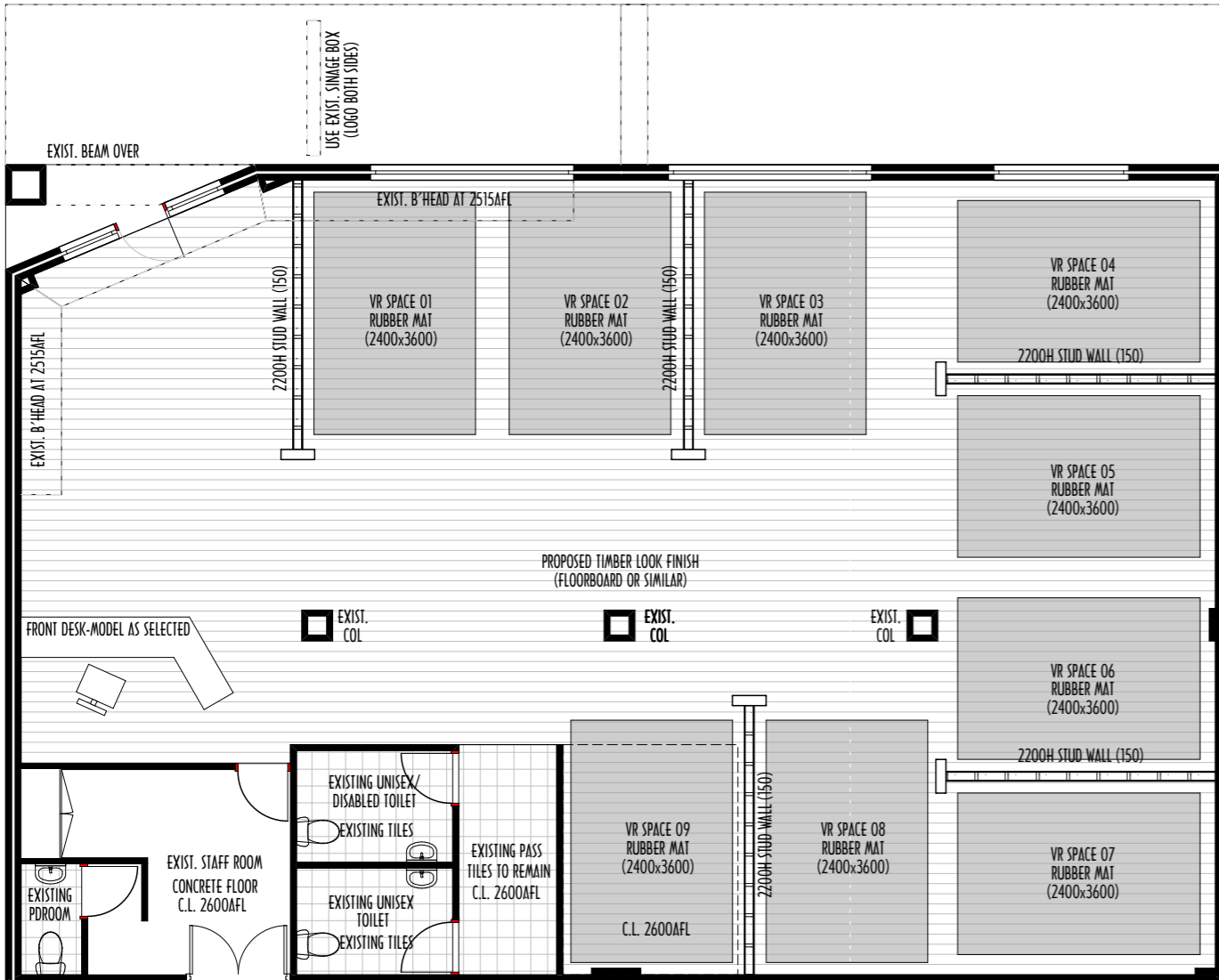
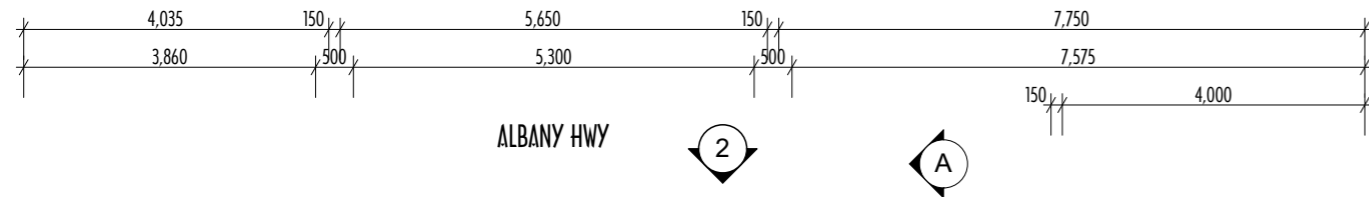

NOTES:
 -NO ALTERATIONS TO EXISTING STAFF ROOM, AND TOILETS AREA
 -CEILING TO BE PAINTED (COLOUR AS SELECTED). ALL FITTINGS TO REMAIN AS IS.
 -AIR CONDITIONED SYSTEM TO REMAIN AS IS.
 -INTERNAL WALLS TO BE PAINTED (COLOUR AS SELECTED) ACCORDING TO CORPORATE IMAGE.
 -NEW FLOOR FINISH TO MAIN SPACE (FLOORBOARD OR SIMILAR). EXISTING PIPES TO BE CAPPED.
 -MAIN SPACE TO REMAIN AS OPEN SPACE. PROPOSED PARTITIONS FOR VR SPACES TO BE 2200H
 -PROPOSED PARTITIONS TO BE STUD FRAME WALLS ATTACHED TO THE FLOOR. REFER TO DETAIL ON THIS SHEET

FLOOR PLAN-ELEV-SECT
 SCALE: 1:100



Revision History		
Issue Name	Drawn	Date

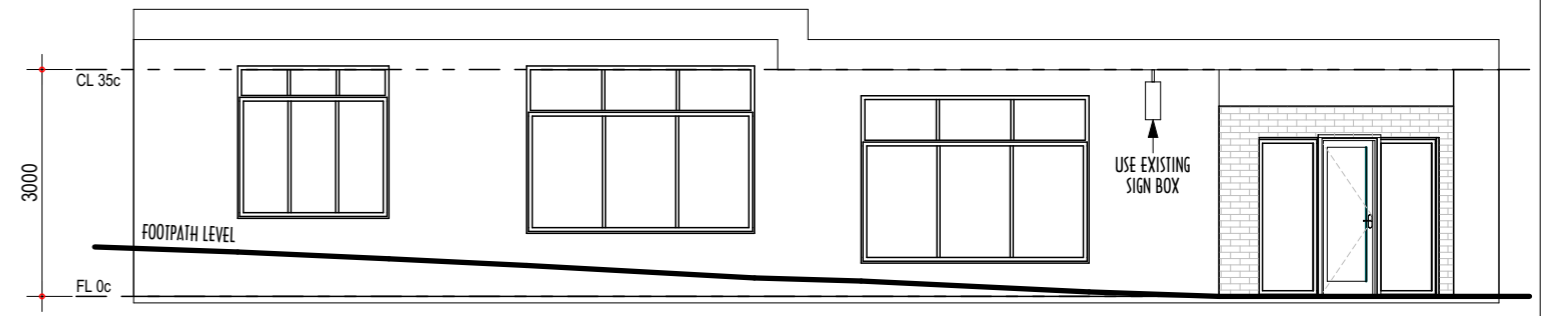

ELEVATION 2
 SCALE: 1:100
 NOTE: NO ALTERATIONS TO THE FRONT FACADE

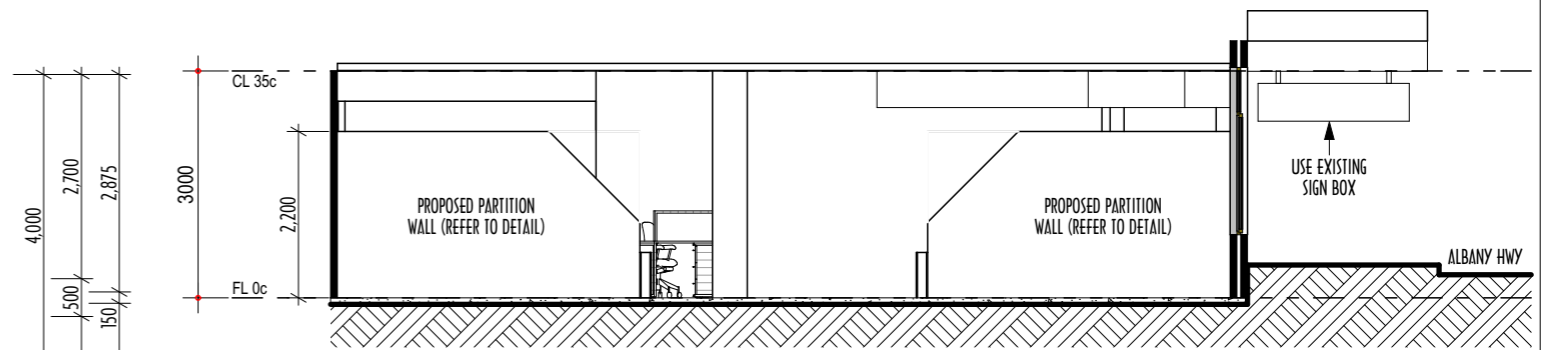

SECTION A-A
 SCALE: 1:100

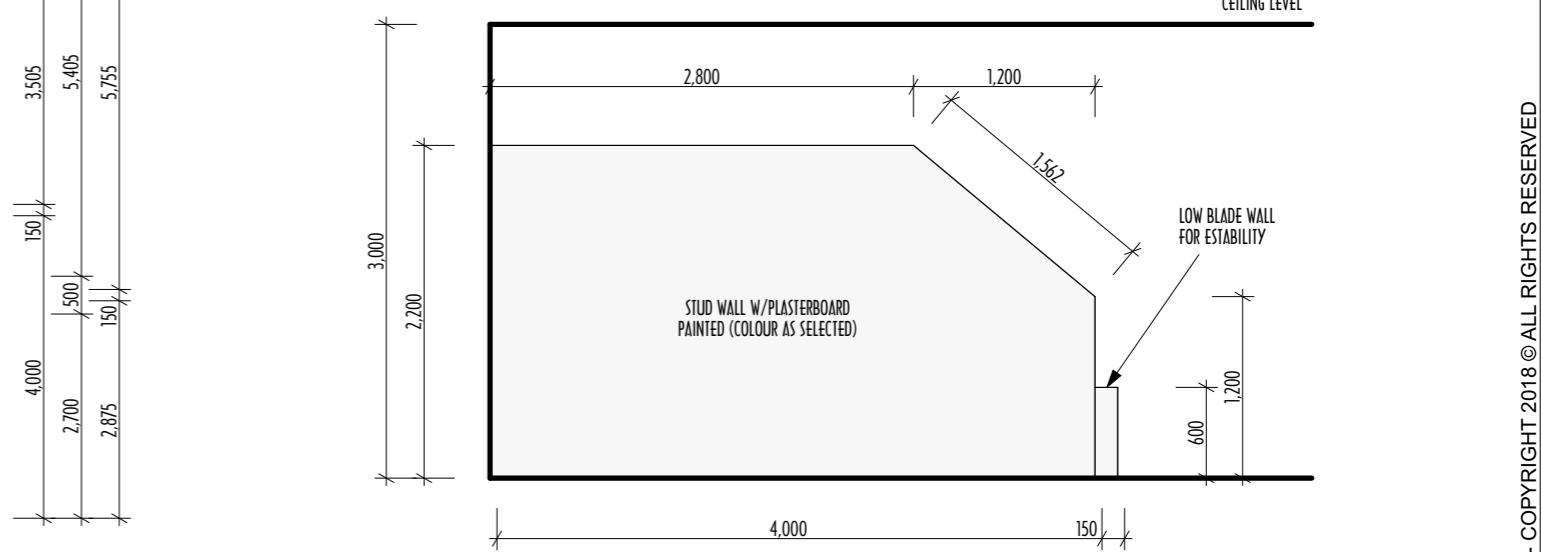

NOTE: PROVIDE INTERNAL NOGGINGS AND REINFORCEMENT ACCORDING TO VR EQUIPMENT SET UP AND FIXINGS. INSTALLER TO CONFIRM PRIOR TO START THE WORKS

PARTITION WALL DETAIL
 SCALE: 1:150

 ABN: 75702360239 email: tepuy.design.au@gmail.com web site: www.tepuy-design.com PERTH WA - Australia Phone: +61 0452 542 026	VR-ARRIVAL		Sheet Title FLOOR PLAN-ELEV-SECT	
	Project Address 295 Albany Hwy Victoria Park WA, 6100		Client Andrew Lyttle	Project # 19-023
	Design J.Z.	Date 20-Sep-18	Drawn J.Z.	Page # 4 of 04
	Checked J.Z.	Scale 1:100, 1:50in A3	North 	

TEPUY DESIGN - COPYRIGHT 2018 © ALL RIGHTS RESERVED