

LANDDATE COPY OF ORIGINAL NOT TO SCALE MONTHLY 18 11:42:42 2009 JOB 52250972

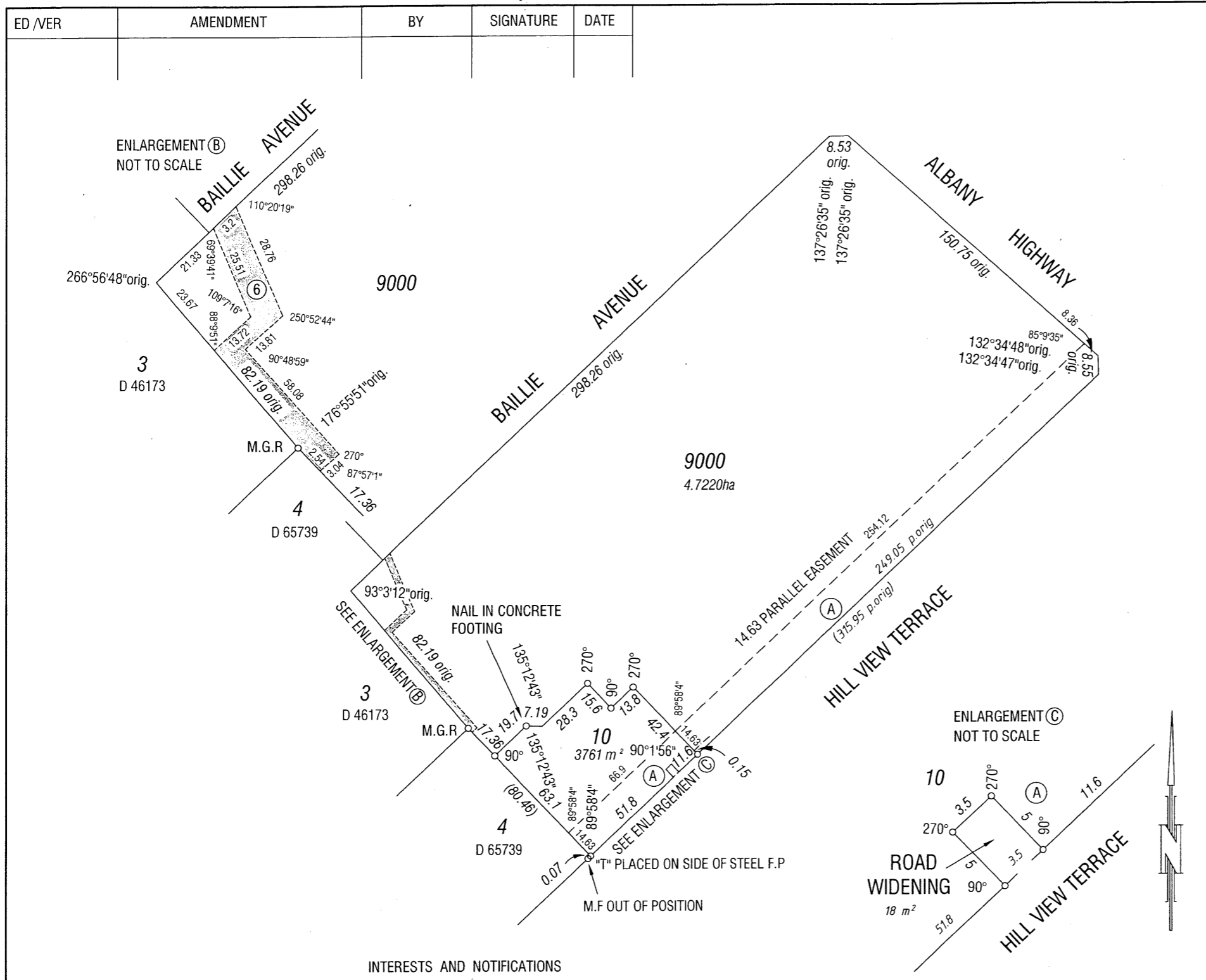

INTERESTS AND NOTIFICATIONS

| SUBJECT | PURPOSE             | STATUTORY REFERENCE | ORIGIN     | LAND BURDENED  | BENEFIT TO                                   | COMMENTS     |
|---------|---------------------|---------------------|------------|----------------|--|--------------|
| (A)     | EASEMENT            |                     | T3790/1953 | LOTS 10 & 9000 | STATE ENERGY COMMISSION OF WESTERN AUSTRALIA | SEE NOTE 'Z' |
| (6)     | EASEMENT (SEWERAGE) | SEC 27A T.P & D ACT | THIS PLAN  | LOT 9000       | WATER CORPORATION                            |              |

NOTE 'Z': THE EASEMENT DIMENSIONS ON THIS PLAN IS AN INTERPRETATION. SEE ORIGINAL DOCUMENT T3790/1953

|  |   |  |  |
|--|---|--|--|
| TYPE FREEHOLD  |   | S.S.A. YES/NO  |  |
| PURPOSE SUBDIVISION  |   |  |  |
| PLAN OF  |   |  |  |
| LOTS 10, 9000, EASEMENT & ROAD WIDENING.   |   |  |  |
| DISTRICT CANNING   |   | DOLA FILE  |  |
| TOWNSITE   |   |  |  |
| LOCAL AUTHORITY TOWN OF VICTORIA PARK  |   | LOCALITY EAST VICTORIA PARK  |  |
| FORMER TENURE<br>LOT 4332 ON<br>D 65739<br>C/T 2536/565  | ON<br>INDEX<br>BG34 (2) 16.20   | FIELD BOOK<br>92888  |  |
| SCALE: ALL DISTANCE ARE IN METRES A3 1:2000  |   |  |  |
| SURVEYOR'S CERTIFICATE - Reg 54<br>N. E. BROWNE<br>hereby certify that this is a correct representation of the survey and / or calculations from measurements recorded in the field book lodged for the purposes of this plan and that it complies with the relevant written law(s) in relation to which it is lodged.<br>15-Jul-04<br>Licensed Surveyor |   | SURVEYOR'S CERTIFICATE - Compiled<br>hereby certify that this compiled plan (a) is a correct and accurate representation of the survey(s) of the subject land ; and (b) is in accordance with the relevant law in relation to which it is lodged.<br>Date<br>Licensed Surveyor |  |
| LOGGED<br>DATE 16-Jul-04   | TYPE OF VALIDATION<br>FULL AUDIT<br>LEGAL COMPONENT Darrell<br>DOCKET PLAN / DIAGRAM 41989<br>CERTIFIED CORRECT | SURVEY FIRM<br>CROSSLAND & HARDY P/L 5673/03   |  |
| FEE PAID \$280.00  | ASSESS No. 424649   | APPROVED BY<br>WESTERN AUSTRALIAN PLANNING COMMISSION<br>FILE 123610<br>DATE 13-08-2004  |  |
| IN ORDER FOR DEALINGS  |   |  |  |
| SUBJECT TO<br>Sec 27A T.P & D Act  |   |  |  |
| FOR INSPECTOR OF PLANS & SURVEYS AUTHORIZED LAND OFFICER<br>APPROVED<br>19.8.04  |   | DATE 16.8.04   |  |
| INSPECTOR OF PLANS & SURVEYS AUTHORIZED LAND OFFICER   |   | DEPARTMENT OF LAND INFORMATION   |  |
| DEPOSITED PLAN<br><b>41207</b><br>ORIGINAL   |   |  |  |
| SHEET 1 OF 1   |   | EDITION 1 VERSION 1  |  |



DP 41207

| ED / VER | AMENDMENT | BY | SIGNATURE | DATE |
|----------|-----------|----|-----------|------|
|          |           |    |           |      |

TYPE FREEHOLD

PURPOSE SUBDIVISION

PLAN OF

LOTS 10, 9000, EASEMENT & ROAD WIDENING.

S.S.A. YES/NO

DISTRICT CANNING DOLA FILE

TOWNSITE

LOCAL AUTHORITY TOWN OF VICTORIA PARK

LOCALITY EAST VICTORIA PARK

FORMER TENURE LOT 4332 ON D 65739 C/T 2536/565

INDEX BG34 (2) 16.20

FIELD BOOK 92888

SCALE: ALL DISTANCE ARE IN METRES A3 1:2000

40 20 0 20 40 60

SURVEYOR'S CERTIFICATE - Reg 54

N. E. BROWNE

hereby certify that this is a correct representation of the survey and / or calculations from measurements recorded in the field book lodged for the purposes of this plan and that it complies with the relevant written law (s) in relation to which it is lodged.

15-Jul-04

Licensed Surveyor Date

SURVEYOR'S CERTIFICATE - Completed

hereby certify that this completed plan (a) is a correct and accurate representation of the survey(s) of the subject land; and (b) is in accordance with the relevant law in relation to which it is lodged.

Date

LODGED DATE 16-Jul-04

FEE PAID \$280.00

ASSESS No. 424649

TYPE OF VALIDATION FULL AUDIT

LEGAL COMPONENT Darrell

DDCKET PLAN / DIAGRAM 41989

CERTIFIED CORRECT

I.S.C.

F.S.C.

SURVEY FIRM CROSSLAND & HARDY P/L 5673/03

APPROVED BY WESTERN AUSTRALIAN PLANNING COMMISSION

FILE 123610

DELEGATED UNDER S.20 WAPC ACT 1985

IN ORDER FOR DEALINGS

SUBJECT TO

DATE

Department of Land Information

DEPOSITED PLAN 41207

FOR INSPECTOR OF PLANS & SURVEYS DATE

AUTHORIZED LAND OFFICER APPROVED

INSPECTOR OF PLANS & SURVEYS DATE

AUTHORIZED LAND OFFICER

SHEET 1 OF 1

EDITION 1 VERSION 1

COPY OF SURVEY APPROVED

13 AUG 2004

By WESTERN AUSTRALIAN PLANNING COMMISSION

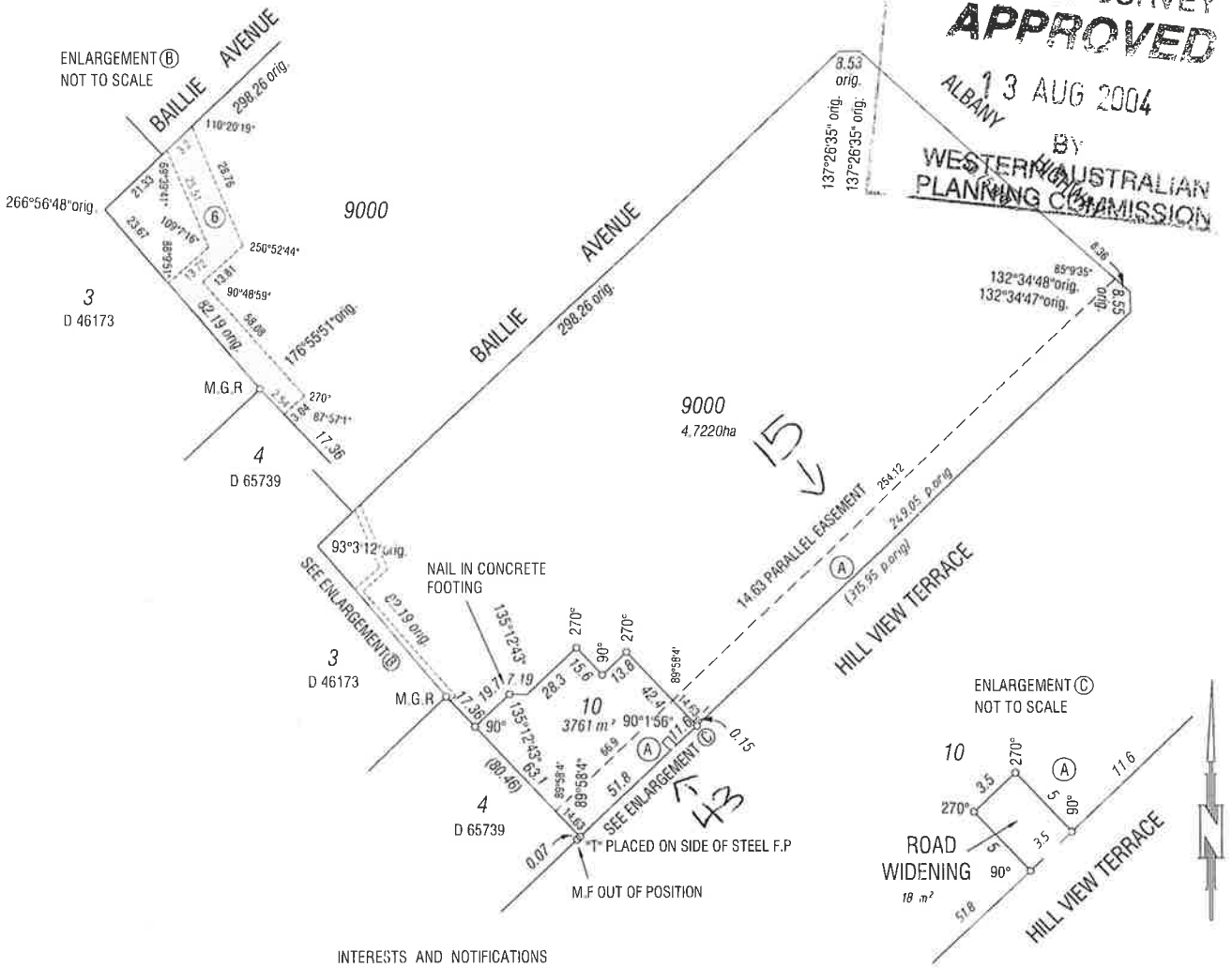

| SUBJECT | PURPOSE             | STATUTORY REFERENCE  | ORIGIN     | LAND BURDENED  | BENEFIT TO                                   | COMMENTS     |
|---------|---------------------|----------------------|------------|----------------|--|--------------|
| (A)     | EASEMENT            |                      | T3790/1953 | LOTS 10 & 9000 | STATE ENERGY COMMISSION OF WESTERN AUSTRALIA | SEE NOTE '2' |
| (6)     | EASEMENT (SEWERAGE) | SEC 27A T.P. & D ACT | THIS PLAN  | LOT 9000       | WATER CORPORATION                            |              |