

PINEDALE STREET

PINEDALE STREET

BITUMEN



EXISTING SITE & DEMOLITION PLAN  
SCALE - 1:100



DENOTES EXISTING STRUCTURES / ELEMENTS / LANDSCAPE TO BE REMOVED.

NOTE: THE SITE INFORMATION ON THIS DRAWING HAS BEEN OBTAINED FROM CK MALONEY SURVEYING

AMENDED PLAN  
Town of Victoria Park Received: 07/12/23  
Supersedes plan dated: 07/08/23

LEGEND		
	EXISTING RL LEVELS & COUNTOURS	
	EXISTING BOUNDARY	
	LINE OF ROOF EAVES OVER	

REV	DESCRIPTION	DATE
A	ISSUED FOR DEVELOPMENT APPROVAL	20.07.23
B	ISSUED FOR DEVELOPMENT APPROVAL	07.08.23
C	ISSUED FOR DEVELOPMENT APPROVAL	07.12.23

DRAWING SET

DESIGN DRAWINGS		PROJECT:	ADDRESS:	JOB STARTED:	PROJECT NO:
© COPYRIGHT STYLUX DESIGNERS RESERVED BY DESIGNER		PROPOSED ADDITION TO EXISTING RESIDENCE	6 PINEDALE STREET EAST VICTORIA PARK, 6101 PERTH, W.A.	APRIL 2023	230410
THIS DRAWING & THE INFORMATION IT CONTAINS IS TO BE READ IN CONJUNCTION WITH ALL OTHER RELEVANT DRAWINGS & INFORMATION RELATED TO THE PROJECT. FOR ACCURATE COORDINATION, THE BUILDER/CONTRACTOR IS TO CHECK ALL DIMENSIONS & INFORMATION SHOWN ON THIS DRAWING BEFORE THE COMMENCEMENT OF ANY WORKS & OR FABRICATION. IF ANY DISCREPANCIES SHOULD OCCUR THE BUILDER/CONTRACTOR IS TO NOTIFY THE DESIGNER & OR ENGINEER & OR SURVEYOR BEFORE PROCEEDING.				LOCAL AUTHORITY:	DRAWING NO:
				TOWN OF VICTORIA PARK	A01
				SCALE:	REVISION:
				AS SHOWN ON A2	C



PINEDALE STREET

BITUMEN

PINEDALE STREET

STORM WATER NOTE

ALL GUTTER & DOWN PIPES ARE TO COMPLY WITH 3.5.3 OF THE 2019 NCC VOL 2 & ALL STORM WATER IS TO BE CONNECTED TO ON SITE SOAK WELLS

AREA CALCULATIONS (CALCULATED FROM OUTSIDE FACE OF EXTERNAL WALLS / STRUCTURES)	
SITE (ZONE R20)	654.4 sqm
EXISTING RESIDENCE (AFTER DEMOLITION)	78.0 sqm
NEW ADDITION	66.4 sqm
TOTAL	144.4 sqm
SITE COVER	22.06 %

LEGEND

15.75 15.57 15.5	EXISTING RL LEVELS & COUNTOURS	LANDSCAPE
FL 00.000 0c	PROPOSED RL LEVELS & FLOOR LEVELS & BRICK COURSINGS	NW NEW WINDOW
RL 00.000		EW EXISTING WINDOW
---	EXISTING BOUNDARY	ND NEW DOOR
---	ROOF LINE OVER	ED EXISTING DOOR
---	EXISTING BRICK WALL	RWP RAIN WATER DOWN PIPE
---	NEW STUD WALL	RWH RAIN WATER HEAD

SITE & GROUND FLOOR PLAN  
SCALE - 1:100



DESIGN DRAWINGS

© COPYRIGHT STYLUX DESIGNERS  
RESERVED BY DESIGNER

THIS DRAWING & THE INFORMATION IT CONTAINS IS TO BE READ IN CONJUNCTION WITH ALL OTHER RELEVANT DRAWINGS & INFORMATION RELATED TO THE PROJECT. FOR ACCURATE COORDINATION, THE BUILDER/CONTRACTOR IS TO CHECK ALL DIMENSIONS & INFORMATION SHOWN ON THIS DRAWING BEFORE THE COMMENCEMENT OF ANY WORKS & OR FABRICATION. IF ANY DISCREPANCIES SHOULD OCCUR THE BUILDER/CONTRACTOR IS TO NOTIFY THE DESIGNER & OR ENGINEER & OR SURVEYOR BEFORE PROCEEDING.

PROJECT:  
PROPOSED ADDITION  
TO EXISTING RESIDENCE

ADDRESS:  
6 PINEDALE STREET  
EAST VICTORIA PARK, 6101  
PERTH, W.A.

JOB STARTED:

APRIL 2023

LOCAL AUTHORITY:

TOWN OF VICTORIA PARK

SCALE:

AS SHOWN ON A2

PROJECT NO:

200220

DRAWING NO:

A02

REVISION:

C

DRAWING SET

REV	DESCRIPTION	DATE
A	ISSUED FOR DEVELOPMENT APPROVAL	20.07.23
B	ISSUED FOR DEVELOPMENT APPROVAL	07.08.23
C	ISSUED FOR DEVELOPMENT APPROVAL	07.12.23

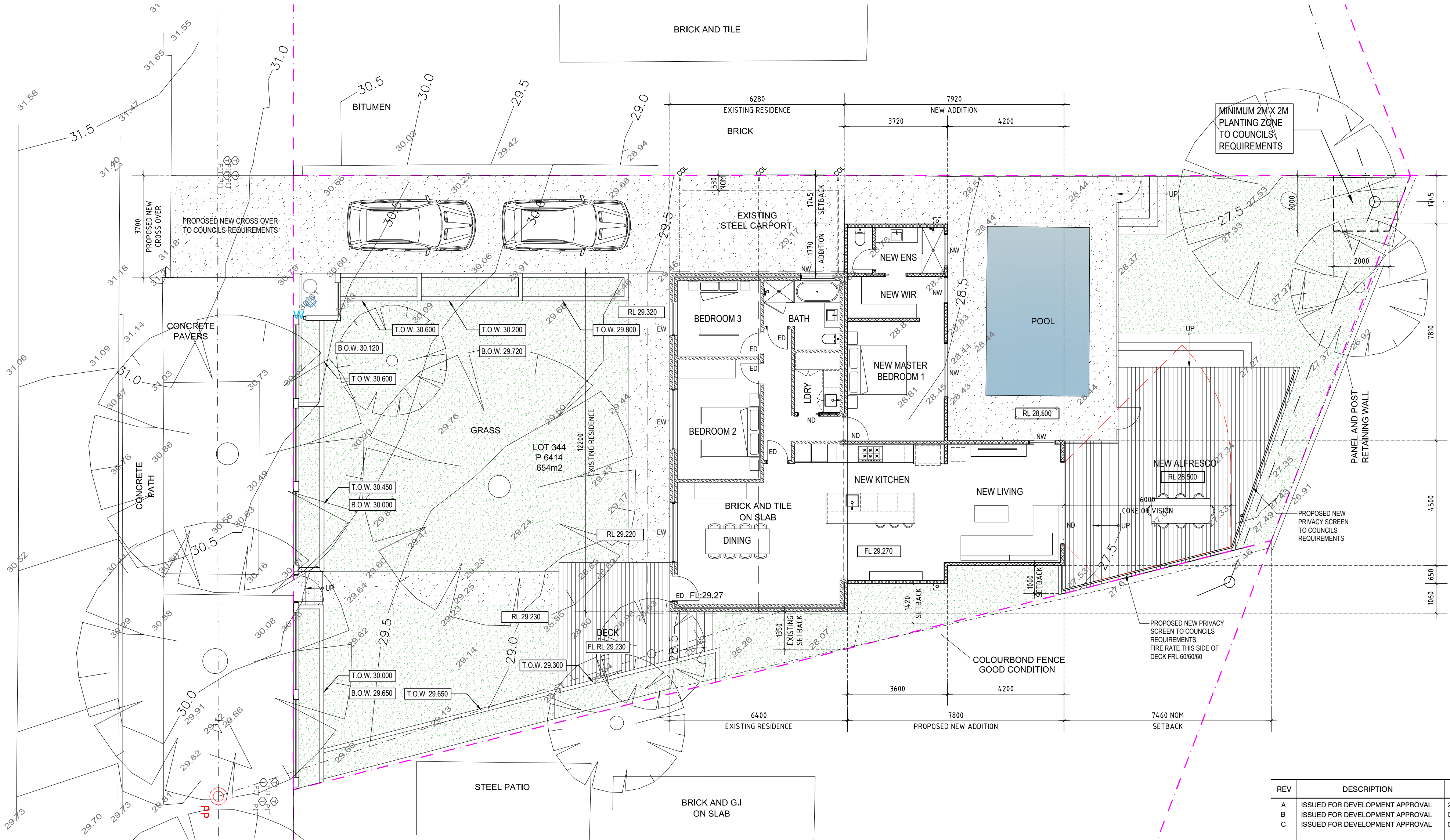



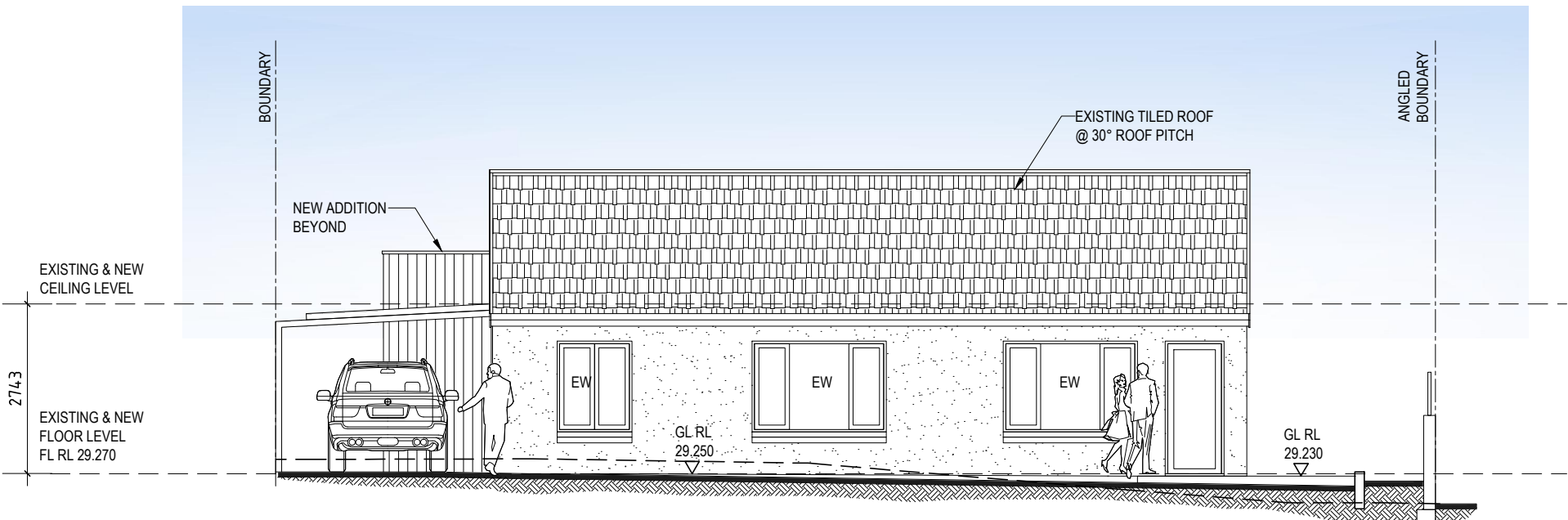

NORTH WEST ELEVATION  
SCALE - 1:100

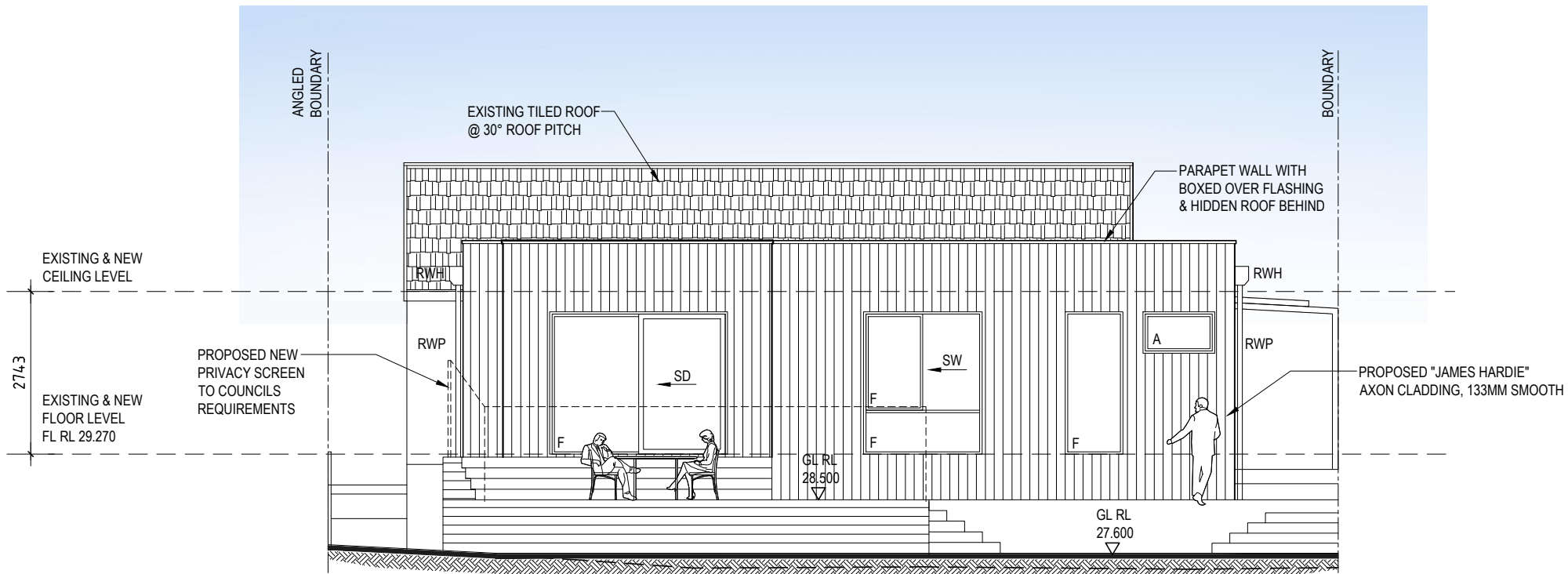

NORTH WEST ELEVATION  
SCALE 1:100

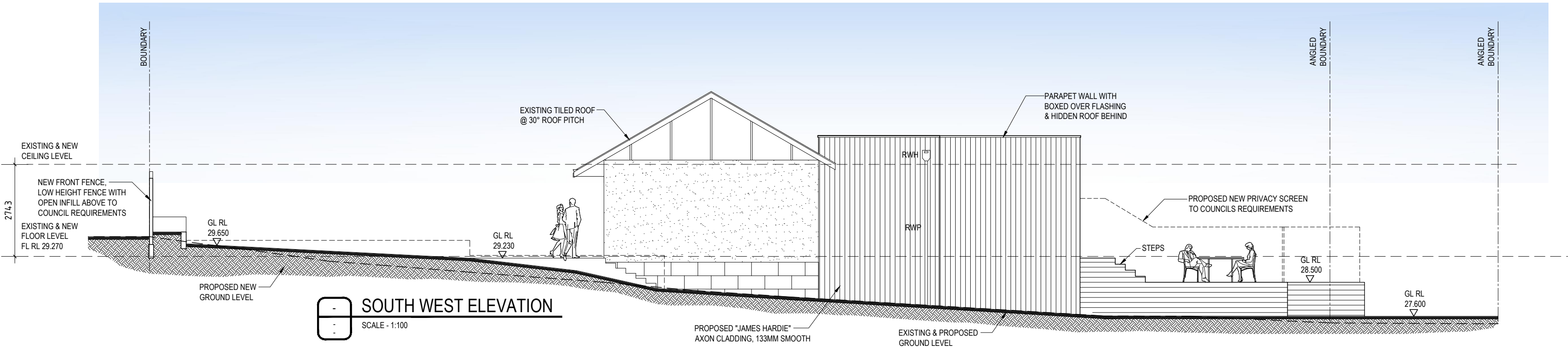

SOUTH WEST ELEVATION  
SCALE - 1:100

LEGEND

EW	EXISTING WINDOW
SD	SLIDING DOOR
SW	SLIDING WINDOW
A	AWNING WINDOW
F	FIXED WINDOW
OB	OBSOLETE GLAZING
RWP	RAIN WATER DOWN PIPE, CIRCULAR WITH STAND OFF BRACKETS
RWH	RAIN WATER HEAD WITH OVERFLOW POP
SC	STEEL COLUMN TO ENGINEERS DETAILS

CONSTRUCTION & FINISHES

- EXISTING FACE BRICK WALLS TO EXISTING RESIDENCE
- EXISTING CLAY TILED ROOF TO EXISTING RESIDENCE
- CONCRETE FLOOR SLAB WITH JARRAH FLOORING
- STUD WALLS WITH "JAMES HARDIE" AXON CLADDING,
- NEW ALUMINIUM DOOR & WINDOW FRAMES.
- HIDDEN ROOF WITH "TRIMDECK" ROOF SHEET WITH COLORBOND FINISH
- STEEL FASCIA & GUTTERS WITH COLORBOND FINISH.

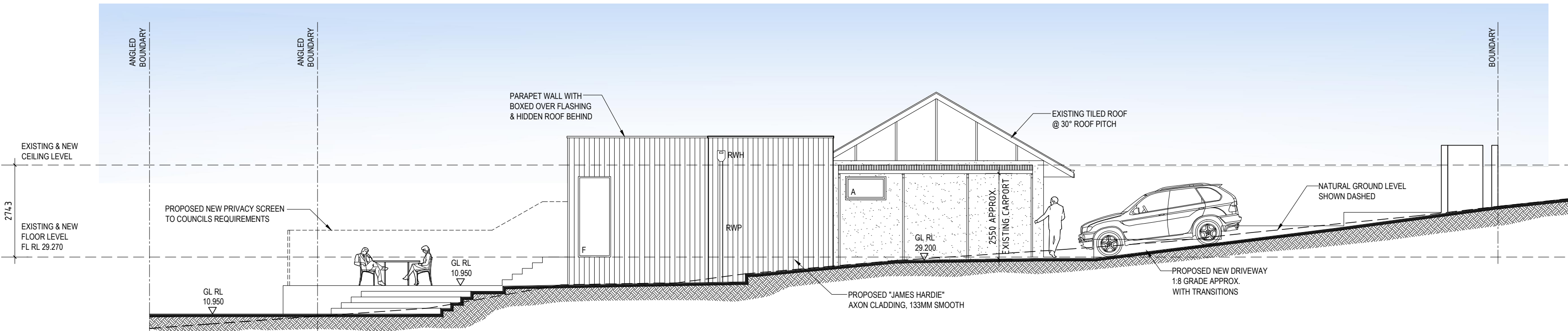

NORTH EAST ELEVATION  
SCALE - 1:100

DESIGN DRAWINGS

© COPYRIGHT STYLUX DESIGNERS  
RESERVED BY DESIGNER

THIS DRAWING & THE INFORMATION IT CONTAINS IS TO BE READ IN CONJUNCTION WITH ALL OTHER RELEVANT DRAWINGS & INFORMATION RELATED TO THE PROJECT. FOR ACCURATE COORDINATION, THE BUILDER/CONTRACTOR IS TO CHECK ALL DIMENSIONS & INFORMATION SHOWN ON THIS DRAWING BEFORE THE COMMENCEMENT OF ANY WORKS & OR FABRICATION. IF ANY DISCREPANCIES SHOULD OCCUR THE BUILDER/CONTRACTOR IS TO NOTIFY THE DESIGNER & OR ENGINEER & OR SURVEYOR BEFORE PROCEEDING.

PROJECT:  
PROPOSED ADDITION  
TO EXISTING RESIDENCE

ADDRESS:  
6 PINEDALE STREET  
EAST VICTORIA PARK, 6101  
PERTH, W.A.

JOB STARTED:  
APRIL 2023

LOCAL AUTHORITY:  
TOWN OF VICTORIA PARK

SCALE:  
AS SHOWN ON A2

PROJECT NO:  
200220

DRAWING NO:  
A03

REVISION:  
B

DRAWING SET

PINEDALE STREET



1. EXISTING FACE BRICK WALLS TO EXISTING RESIDENCE
2. EXISTING CLAY TILED ROOF TO EXISTING RESIDENCE
3. CONCRETE FLOOR SLAB WITH JARRAH FLOORING
4. STUD WALLS WITH "JAMES HARDIE" AXON CLADDING.
5. NEW ALUMINIUM DOOR & WINDOW FRAMES.
6. HIDDEN ROOF WITH "TRIMDECK" ROOF SHEET WITH COLORBOND FINISH
6. STEEL FASCIA & GUTTERS WITH COLORBOND FINISH.

[illegible]

<h2>DESIGN DRAWINGS</h2> <div>  <b>COPYRIGHT STYLUX DESIGNERS RESERVED BY DESIGNER</b> </div> <p>THIS DRAWING &amp; THE INFORMATION IT CONTAINS IS TO BE READ IN CONJUNCTION WITH ALL OTHER RELEVANT DRAWINGS &amp; INFORMATION RELATED TO THE PROJECT. FOR ACCURATE COORDINATION, THE BUILDER/CONTRACTOR IS TO CHECK ALL DIMENSIONS &amp; INFORMATION SHOWN ON THIS DRAWING BEFORE THE COMMENCEMENT OF ANY WORKS &amp; OR FABRICATION. IF ANY DISCREPANCIES SHOULD OCCUR THE BUILDER/CONTRACTOR IS TO NOTIFY THE DESIGNER &amp; OR ENGINEER &amp; OR SUPERVISOR BEFORE PROCEEDING.</p>	<b>PROJECT:</b> <b>PROPOSED ADDITION TO EXISTING RESIDENCE</b>	<b>ADDRESS:</b> <b>6 PINEDALE STREET EAST VICTORIA PARK, 6101 PERTH, W.A.</b>	<b>JOB STARTED:</b> <b>APRIL 2023</b>	<b>PROJECT NO:</b> <b>200220</b>
			<b>LOCAL AUTHORITY:</b> <b>TOWN OF VICTORIA PARK</b>	<b>DRAWING NO:</b> <b>A04</b>
			<b>SCALE:</b> <b>AS SHOWN ON A2</b>	<b>REVISION:</b> <b>B</b>